



Legend

 Project Boundary (±34.5-acres)

K:\Data\Environmental\Projects\064497502\City of Shenandoah\City Inset\GIS\Shenandoah_City_Vicinity.mxd

SHEET

1

DATE: 03/25/2018

DRAWN: MMC

CHECKED: CGH

KHA NO.: 064497502

Vicinity Map

City of Shenandoah
Tract
Montgomery County, Texas



Kimley»Horn

This product is for informational purposes and may not have been prepared for or be suitable for legal, engineering, or surveying purposes. It does not represent an on-the-ground survey and represents only the approximate relative location of property boundaries.

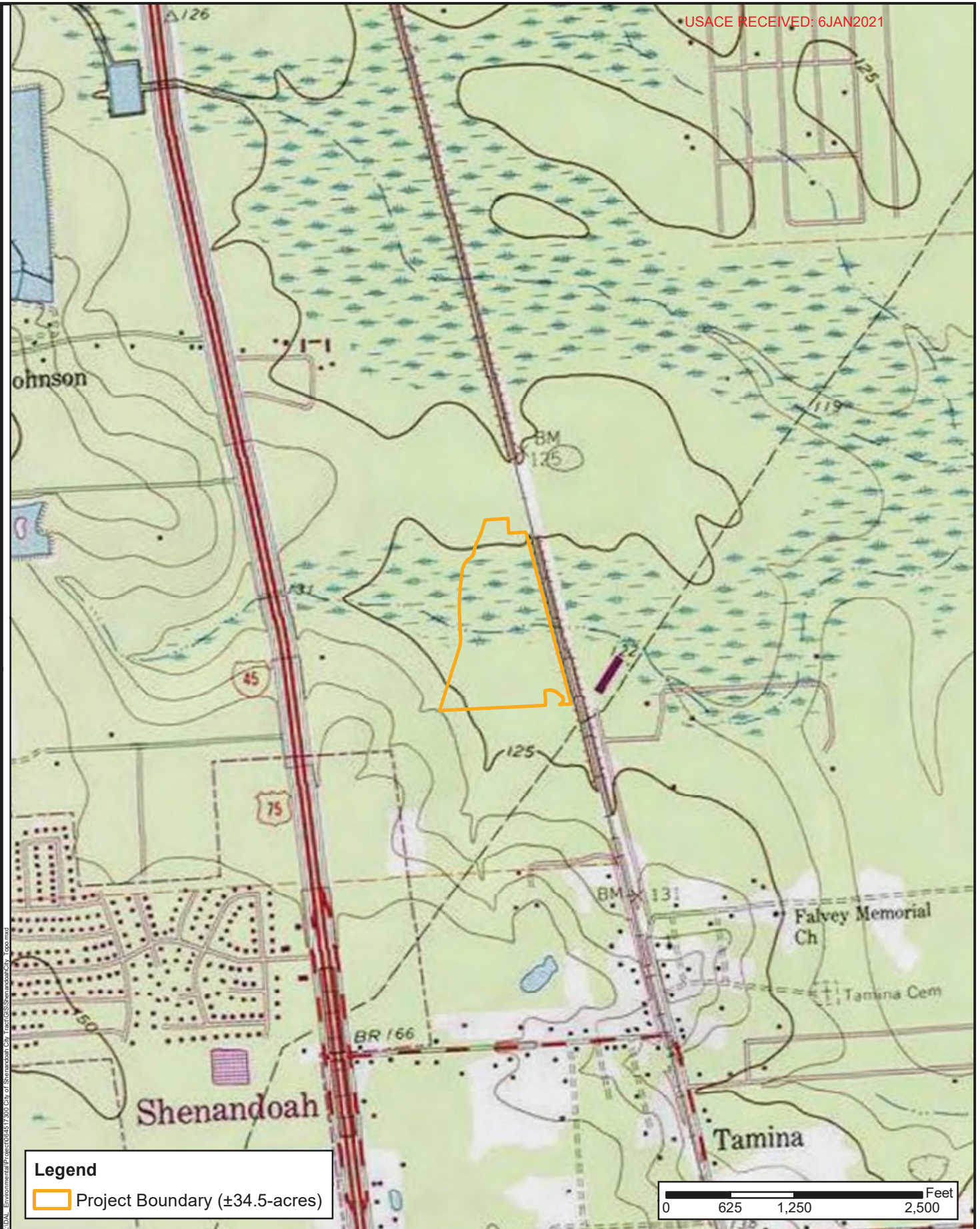

Legend

 Project Boundary (±34.5-acres)



K:\DATA_Environmental\Projects\04172010_City of Shenandoah_City Tract\GIS\Shenandoah_City_Topo.mxd

SHEET

2

DATE: 09/06/2017

DRAWN: MMC

CHECKED: CGH

KHA NO.: 064497502

Topographic Map

USGS Quad: Tamina, TX

City of Shenandoah
Tract

Montgomery County, Texas



Kimley»Horn

This product is for informational purposes and may not have been prepared for or be suitable for legal, engineering, or surveying purposes. It does not represent an on-the-ground survey and represents only the approximate relative location of property boundaries.

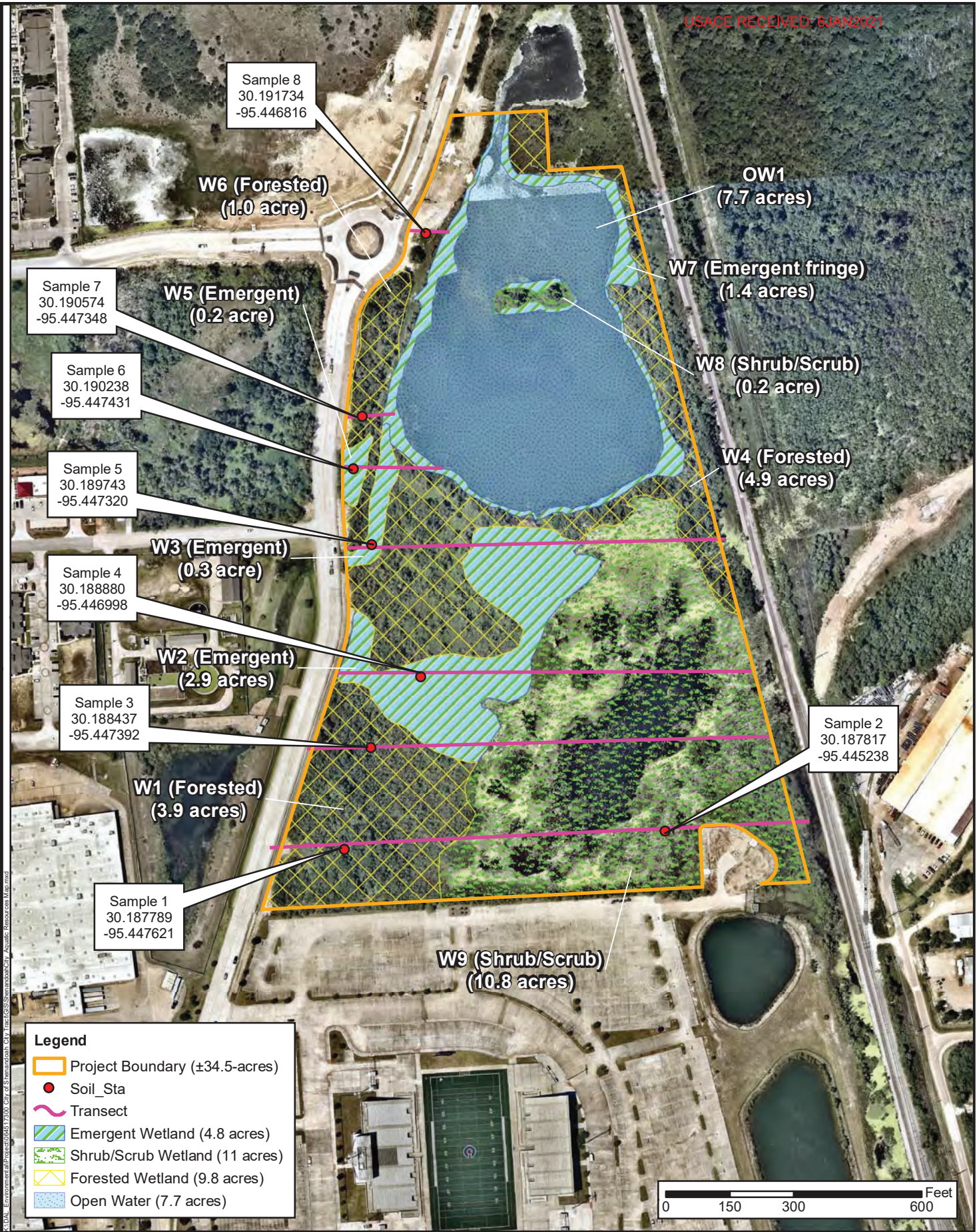

K:\Data_Environmental\Projects\04172007_City of Shenandoah_City Tract\GIS\Shenandoah_City_Aquatic Resources Map.mxd

SHEET

3

DATE: 03/25/2018

DRAWN: MMC

CHECKED: CGH

KHA NO.: 064497502

Aquatic Resources Map

Aerial: Nearmap, May 2017

City of Shenandoah Tract

Montgomery County, Texas



Kimley»Horn

This product is for informational purposes and may not have been prepared for or be suitable for legal, engineering, or surveying purposes. It does not represent an on-the-ground survey and represents only the approximate relative location of property boundaries.

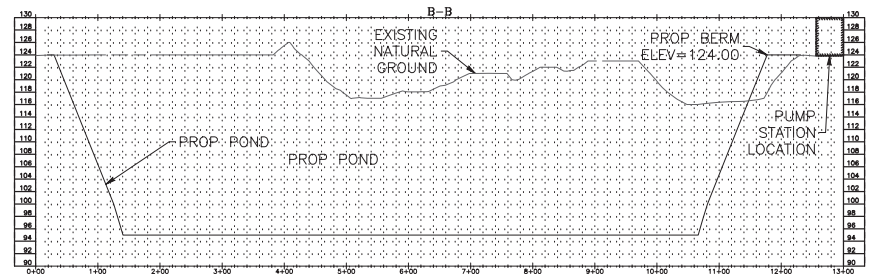
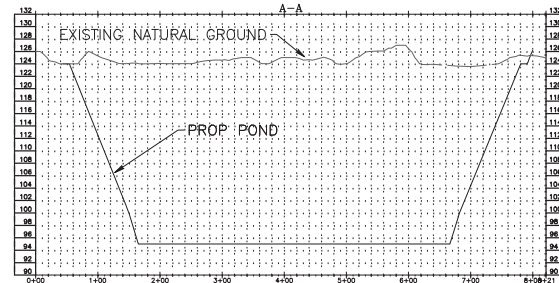
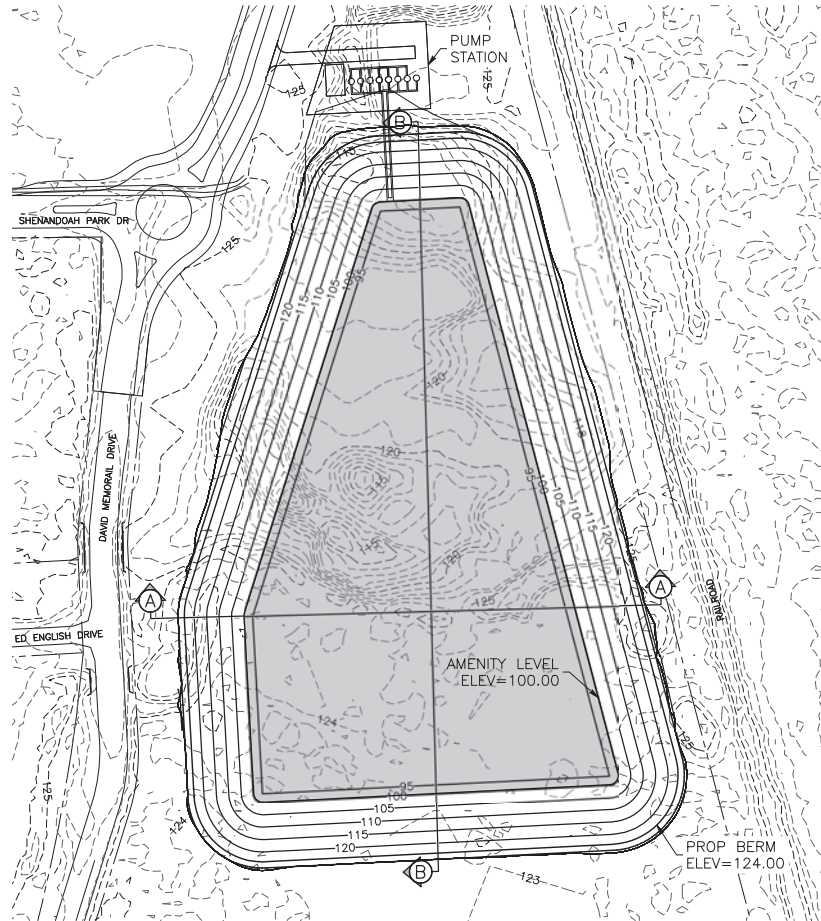

ORIGINAL LAYOUT SIZE - 11x17

FN12.0005.12101 SHENANDOAH EAST SIDE WETLANDS PERMITTING/CD/CONCEPTUAL 200129 WETLAND EXHIBITING

	PROJECT NAME:	SHENANDOAH EAST SIDE WETLANDS PERMITTING
	PROJECT NUMBER:	12101
	PREPARED FOR:	CITY OF SHENANDOAH
	DATE:	JANUARY 30, 2020

SHENANDOAH EAST RELIEF POND CONCEPTUAL LAYOUT PREFERRED ALTERNATIVE

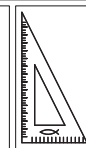

BLEYL ENGINEERING
TEXAS FIRM REGISTRATION NO. F-678

100 NUGENT STREET, CONROE TEXAS 77301
PHONE 936-441-7833 FAX 936-760-3833
WWW.BLEYLENGINEERING.COM

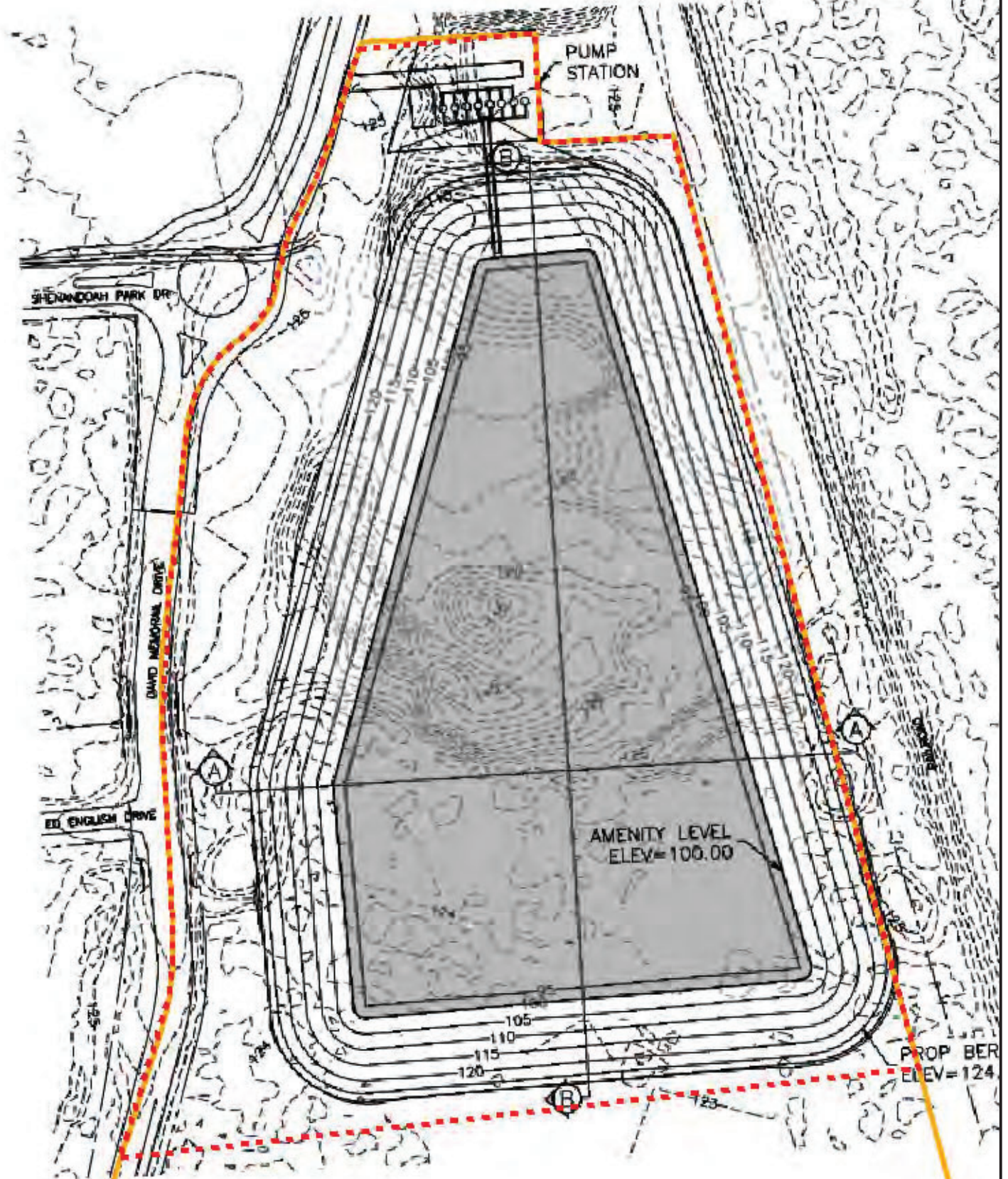

Legend

- Impact Area (±23.0-acres)
- Property Boundary (±34.5-acres)

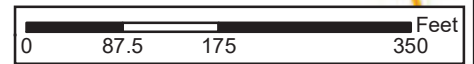

SHEET

1

DATE: 12/20/2020

DRAWN: CGH

CHECKED: CGH

KHA NO.: 064497502

Site Plan

Aerial: Nearmap, May 2017

City of Shenandoah
Tract

Montgomery County, Texas



Kimley»Horn

This product is for informational purposes and may not have been prepared for or be suitable for legal, engineering, or surveying purposes. It does not represent an on-the-ground survey and represents only the approximate relative location of property boundaries.

K:\DATA_Environmental\proj\064497502_City of Shenandoah City Tract\GIS\Site Plan_Sheet1.mxd

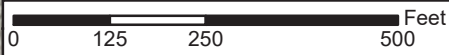

W6 (Forested)
1.0 acre impacted
0.0 acre avoided

OW1
7.7 acres impacted
0.0 acre avoided

W7 (Emergent)
1.4 acres impacted
0.0 acre avoided

W5 (Emergent)
0.2 acre impacted
0.0 acre avoided

W8 (Shrub/Scrub)
0.2 acre impacted
0.0 acre avoided

W3 (Emergent)
0.3 acre impacted
0.0 acre avoided

W9 (Shrub/Scrub)
3.6 acres impacted
7.2 acres avoided

W4 (Forested)
4.9 acres impacted
0.0 acre avoided

W2 (Emergent)
2.4 acres impacted
0.5 acre avoided

W1 (Forested)
0.2 acre impacted
3.7 acres avoided

Legend

Impact Area (±23.0-acres)	Impacted Wetlands	Delineated Wetlands
Property Boundary (±34.5-acres)	Emergent Wetland (4.3 acres)	Emergent Wetland (4.8-acres)
	Shrub/Scrub Wetland (3.7 acres)	Shrub/Scrub Wetland (11-acres)
	Forested Wetland (6.2 acres)	Forested Wetland (9.8-acres)
	Impacted Open Water (7.7 acres)	Delineated Open Water (7.7-acres)

SHEET

1

DATE: 12/20/2020

DRAWN: CGH

CHECKED: CGH

KHA NO.: 064497502

Impacts Map

Aerial: Nearmap, May 2017

City of Shenandoah
Tract

Montgomery County, Texas



Kimley»Horn

This product is for informational purposes and may not have been prepared for or be suitable for legal, engineering, or surveying purposes. It does not represent an on-the-ground survey and represents only the approximate relative location of property boundaries.

K:\Data_Environmental\Projects\064497502_City of Shenandoah City Tract\GIS\Impacts Map Sheet 1.mxd

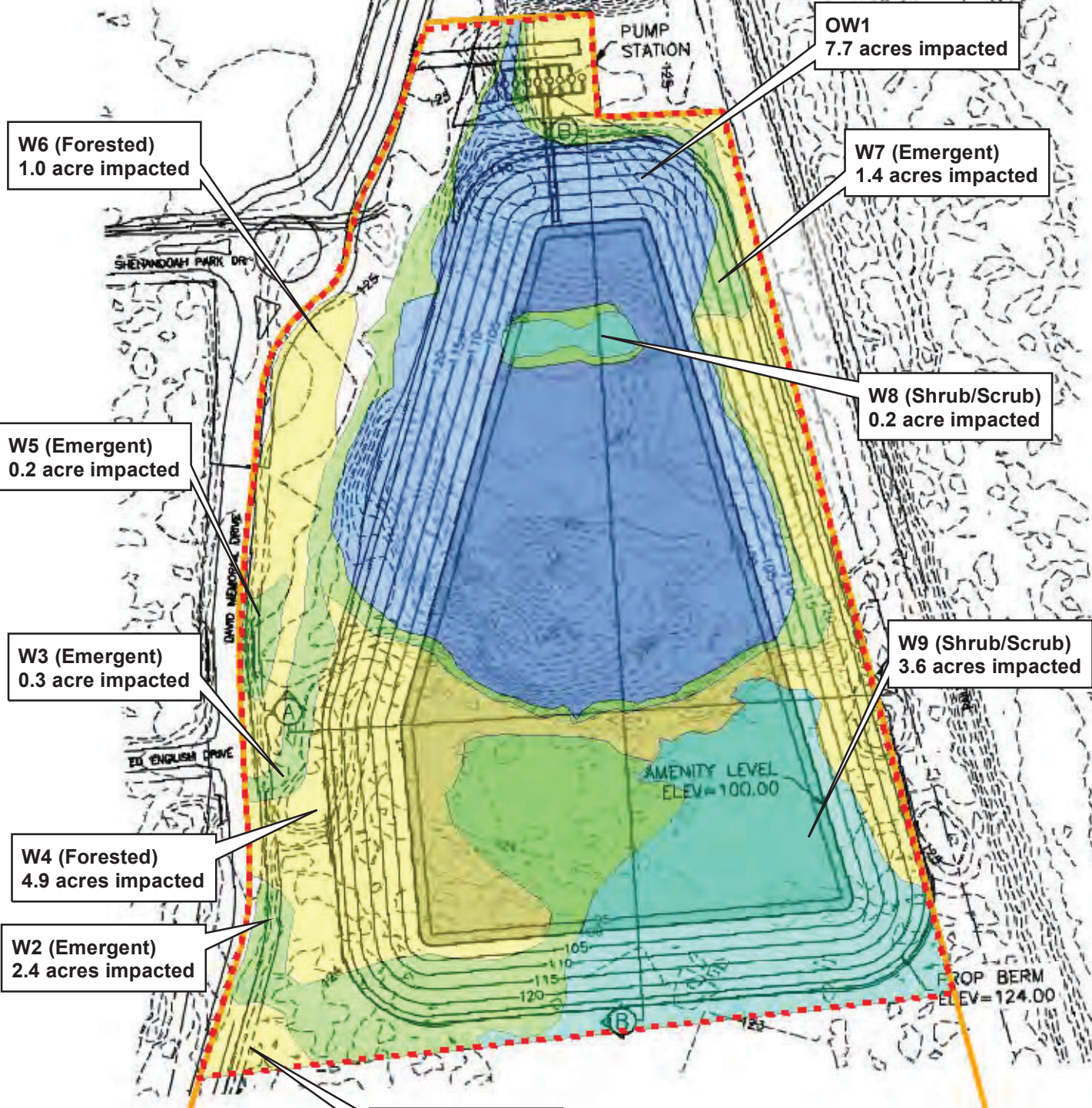

Legend

- Impact Area (±23.0-acres)
- Property Boundary (±34.5-acres)
- Impacted Wetlands**
- Emergent Wetland (4.3 acres)
- Shrub/Scrub Wetland (3.7 acres)
- Forested Wetland (6.2 acres)
- Impacted Open Water (7.7 acres)

W1 (Forested)
0.2 acre impacted



SHEET 2	DATE: 12/20/2020
	DRAWN: CGH
	CHECKED: CGH
	KHA NO.: 064497502

**Impacts Map
with Site Plan**

Aerial: Nearmap, May 2017

City of Shenandoah
Tract
Montgomery County, Texas



Kimley»Horn

This product is for informational purposes and may not have been prepared for or be suitable for legal, engineering, or surveying purposes. It does not represent an on-the-ground survey and represents only the approximate relative location of property boundaries.

K:\D&E\Environmental\Projects\064497502_City of Shenandoah City Tract\GIS\Impacts Map with Site Plan Sheet 2.mxd